VISIT…

LANZAROTE Caliente.COM

STUCK IN A MOMENT YOU CAN'T GET OUT OF

Music by U2
Lyrics by BONO and THE EDGE

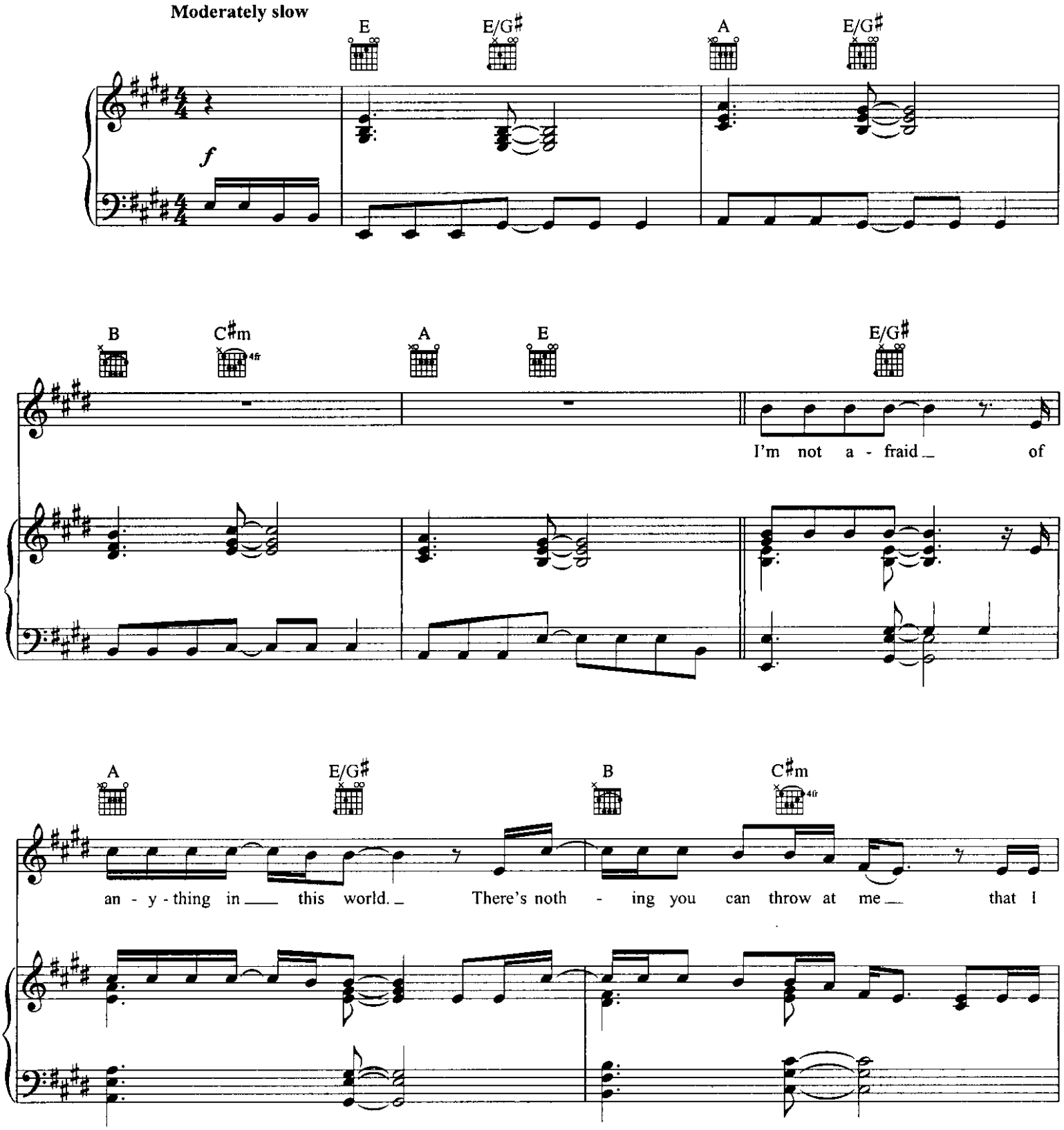

© 2000 UNIVERSAL - POLYGRAM INTERNATIONAL MUSIC PUBLISHING B.V.
All Rights in the U.S. and Canada Controlled and Administered by UNIVERSAL - POLYGRAM INTERNATIONAL PUBLISHING, INC.
All Rights Reserved Used by Permission

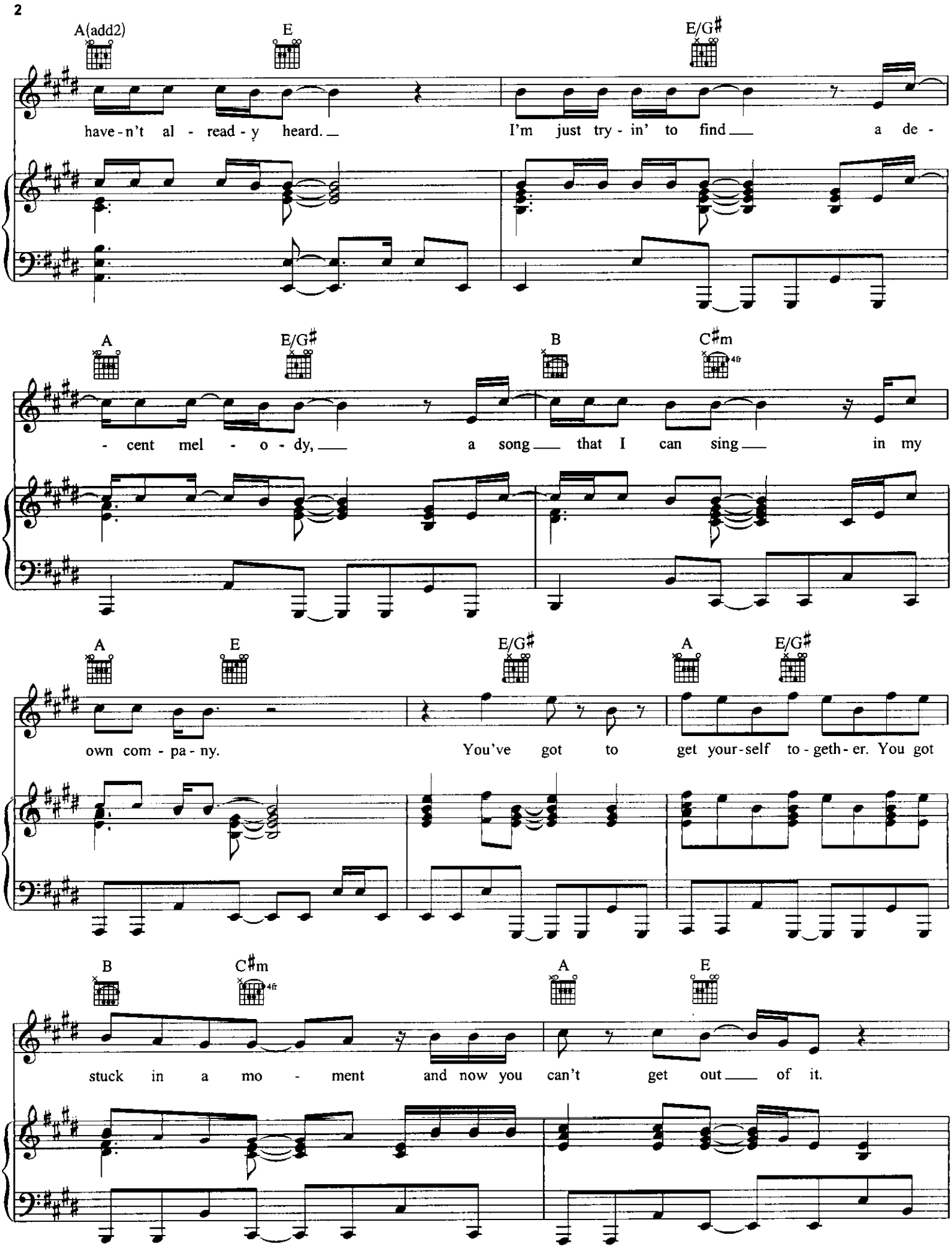
A(add2)
E
E/G♯
have-n't al - read - y heard. I'm just try - in' to find a de -
A
E/G♯
B
C♯m
4fr
- cent mel - o - dy, a song that I can sing in my
A
E
E/G♯
A
E/G♯
own com - pa - ny. You've got to get your-self to-geth-er. You got
B
C♯m
4fr
A
E
stuck in a mo - ment and now you can't get out of it.

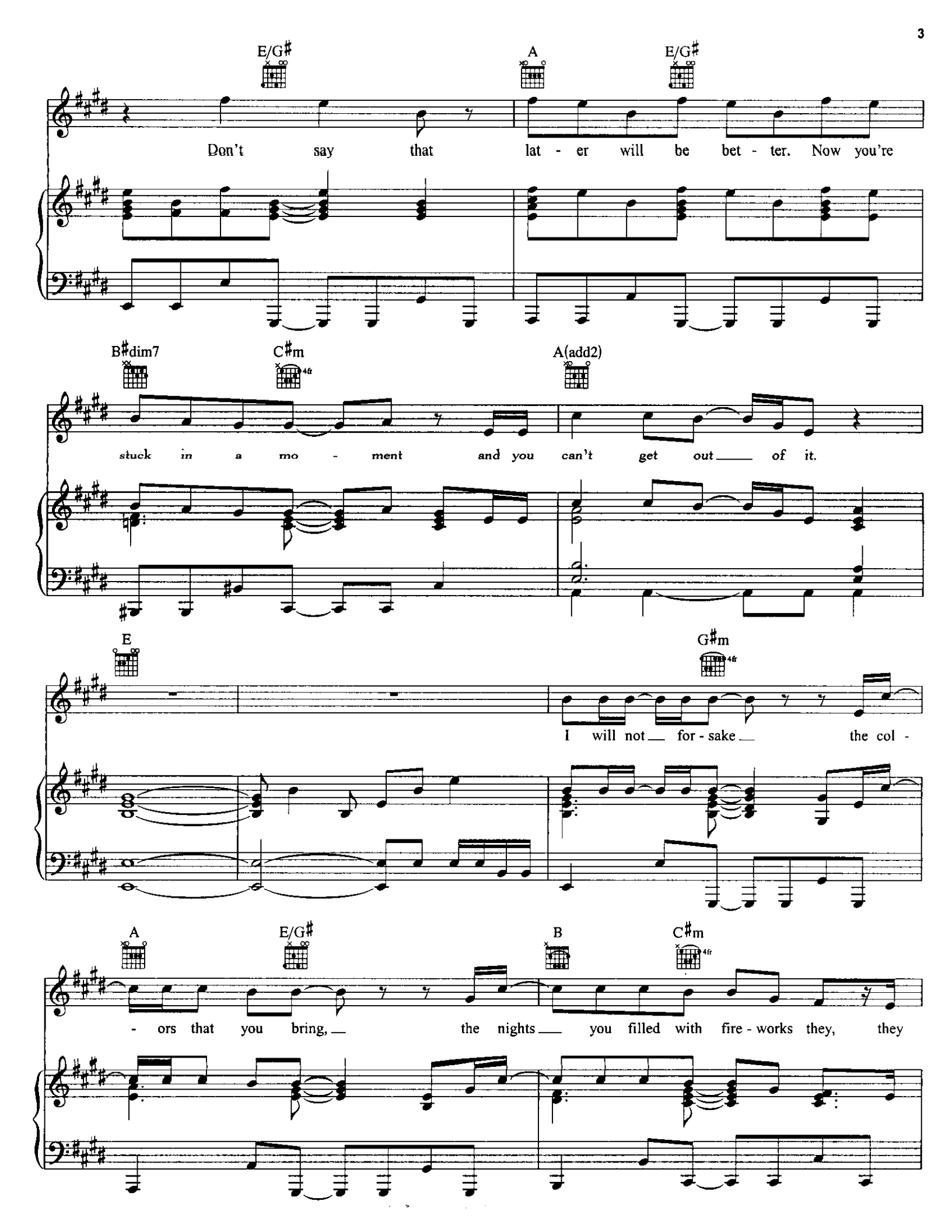
E/G♯
A
E/G♯
Don't say that lat - er will be bet - ter. Now you're
B♯dim7
C♯m
A(add2)
stuck in a mo - ment and you can't get out of it.
E
G♯m
I will not for - sake the col -
A
E/G♯
B
C♯m
- ors that you bring, the nights you filled with fire - works they, they

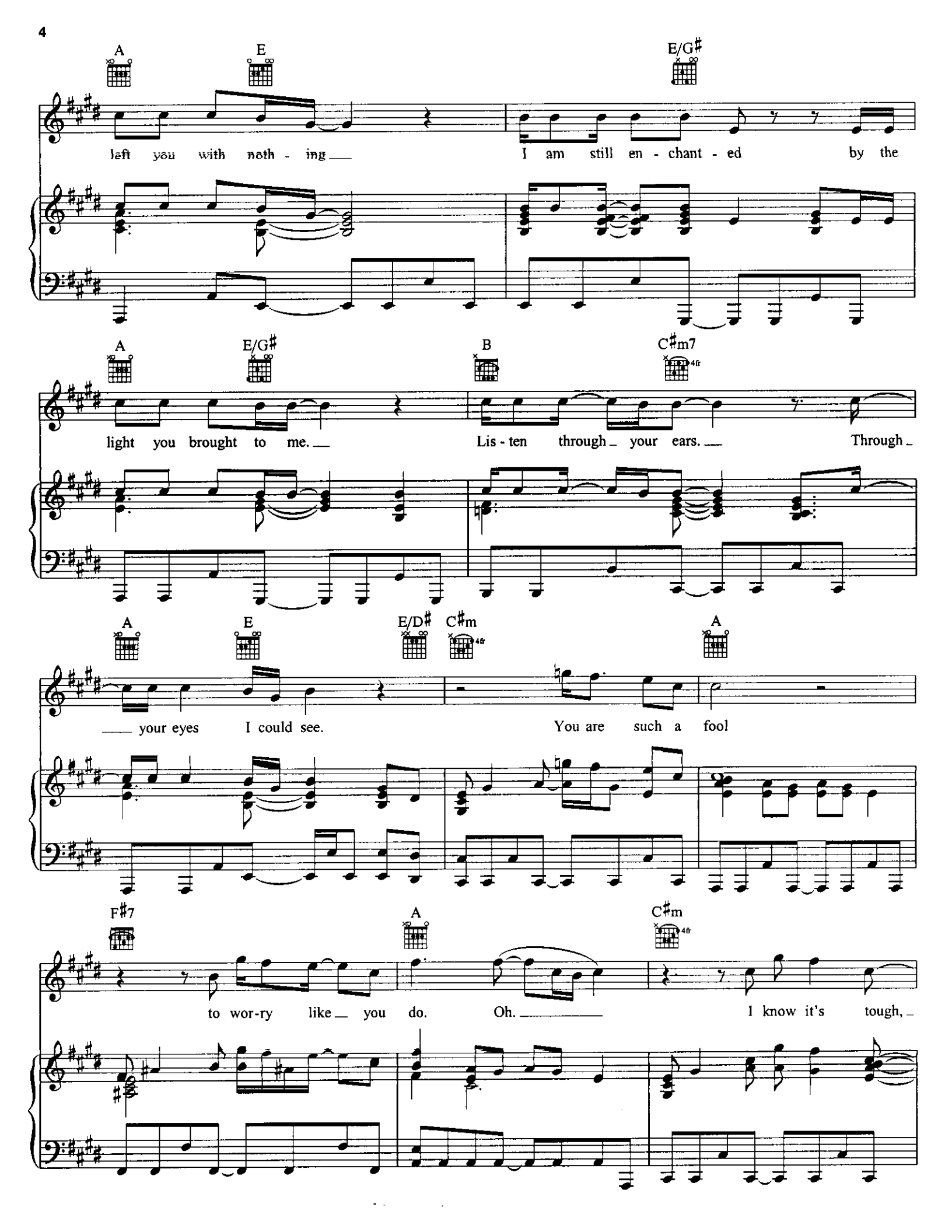
A
E
E/G♯
left you with noth - ing
I am still en - chant - ed by the
A
E/G♯
B
C♯m7
light you brought to me.
Lis - ten through your ears.
Through
A
E
E/D♯
C♯m
A
your eyes I could see.
You are such a fool
F♯7
A
C♯m
to wor-ry like you do.
Oh.
I know it's tough,

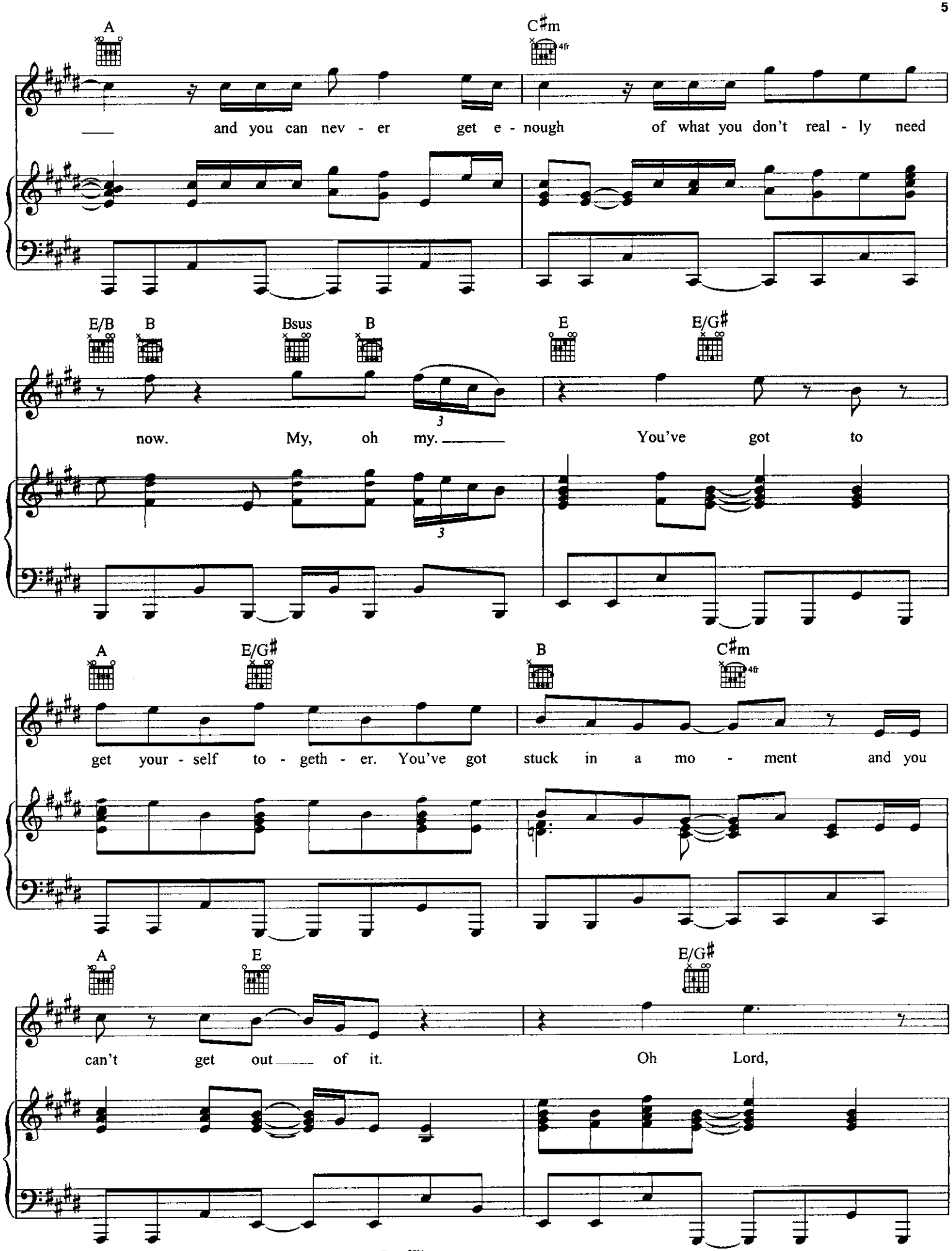
A
C♯m
4fr
and you can nev - er get e - nough of what you don't real - ly need
E/B
B
Bsus
B
E
E/G♯
now. My, oh my. You've got to
A
E/G♯
B
C♯m
4fr
get your - self to - geth - er. You've got stuck in a mo - ment and you
A
E
E/G♯
can't get out of it. Oh Lord,

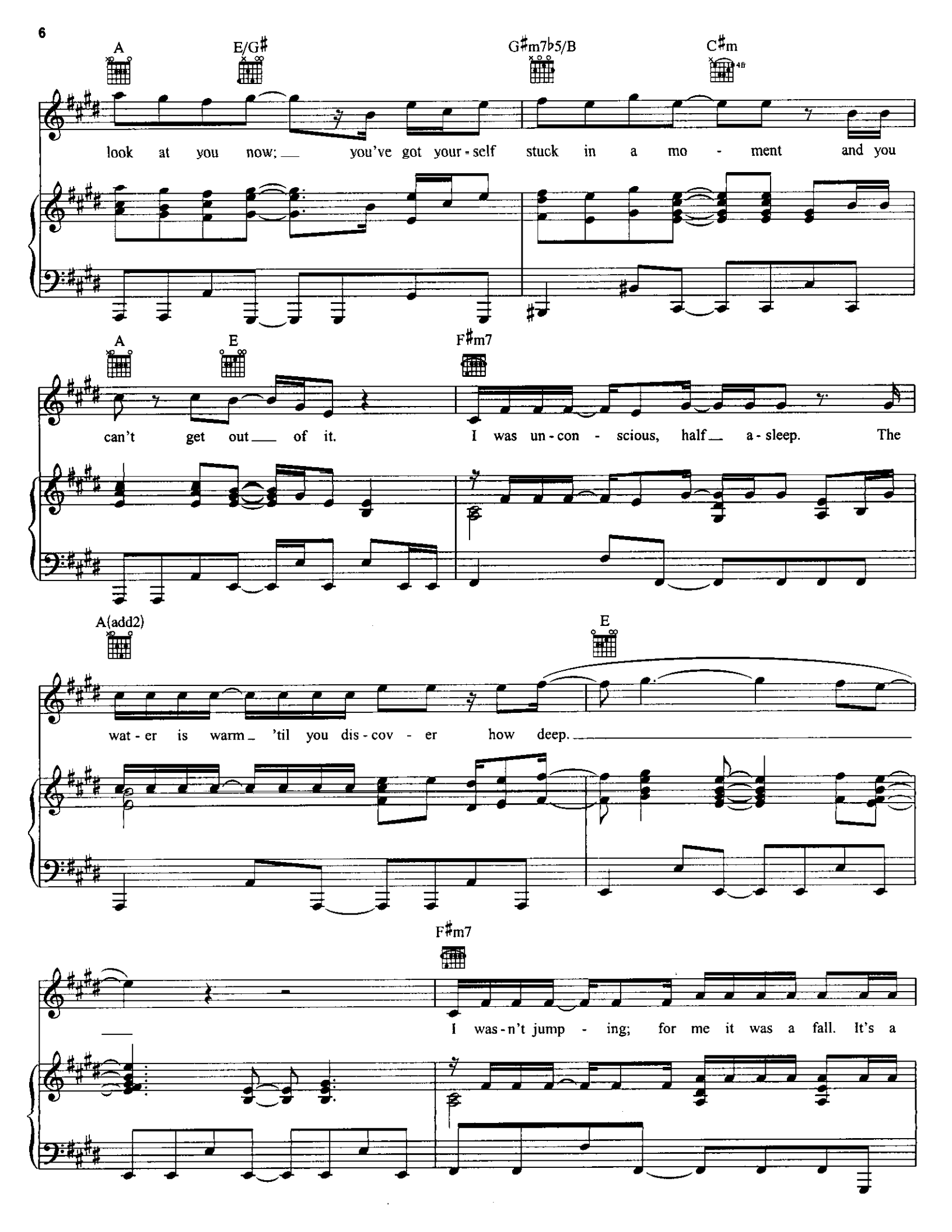
A
E/G♯
G♯m7♭5/B
C♯m
look at you now; you've got your-self stuck in a mo - ment and you
A
E
F♯m7
can't get out of it. I was un-con - scious, half a-sleep. The
A(add2)
E
wat-er is warm 'til you dis-cov - er how deep.
F♯m7
I was-n't jump - ing; for me it was a fall. It's a

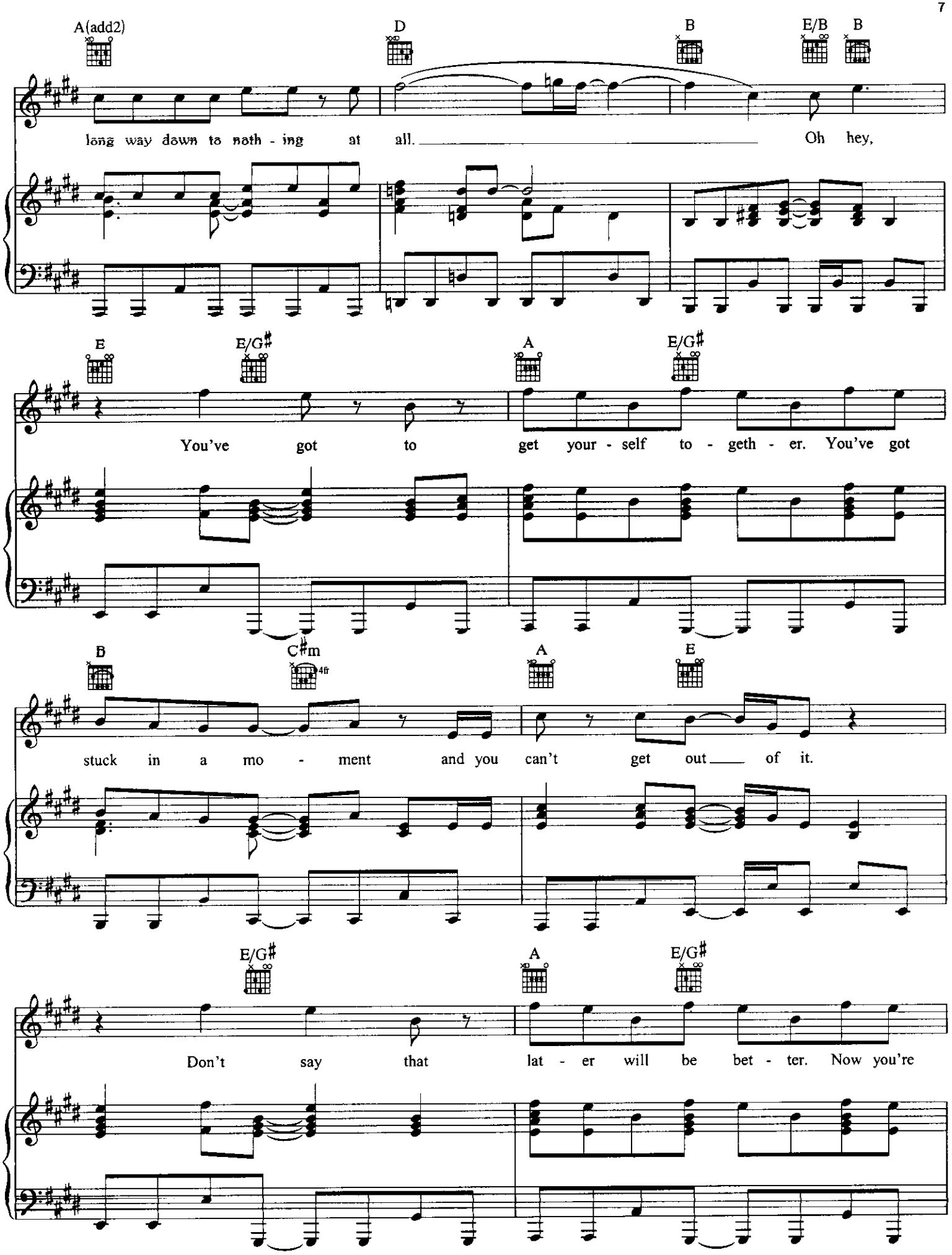
A(add2)
D
B
E/B
B
long way down to noth - ing at all.
Oh hey,
E
E/G♯
A
E/G♯
You've got to get your - self to - geth - er. You've got
B
C♯m
A
E
stuck in a mo - ment and you can't get out of it.
E/G♯
A
E/G♯
Don't say that lat - er will be bet - ter. Now you're

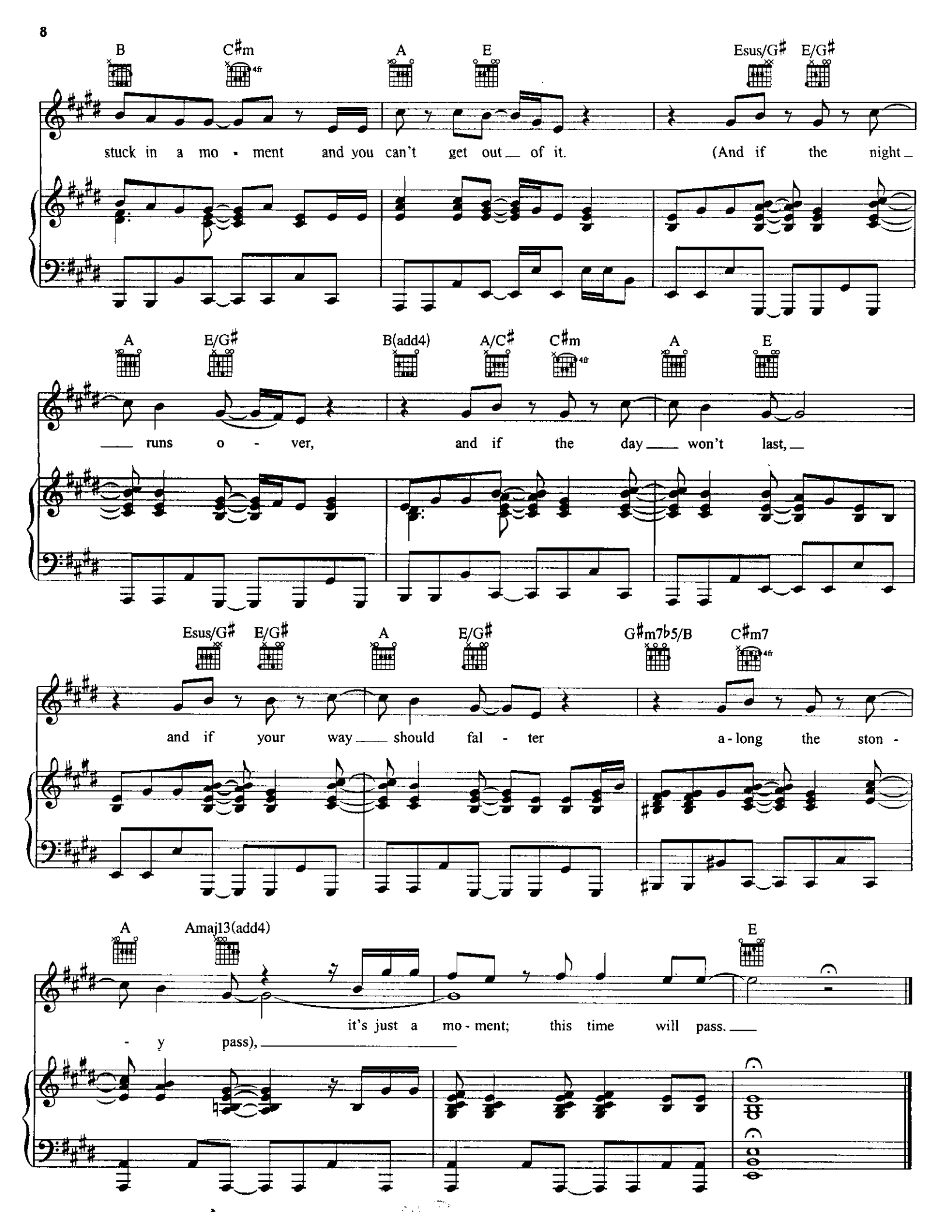
B
C♯m
A
E
Esus/G♯
E/G♯
stuck in a mo - ment and you can't get out of it. (And if the night
A
E/G♯
B(add4)
A/C♯
C♯m
A
E
runs o - ver, and if the day won't last,
Esus/G♯
E/G♯
A
E/G♯
G♯m7♭5/B
C♯m7
and if your way should fal - ter a - long the ston -
A
Amaj13(add4)
E
it's just a mo - ment; this time will pass.
- y pass),